

Blueprint for Baltimore Survey

The Blueprint survey was the largest issue-oriented survey in Baltimore history. Highlighted here are a few of the survey's findings.

General Sentiment

The thing that would make the most difference in my neighborhood is...

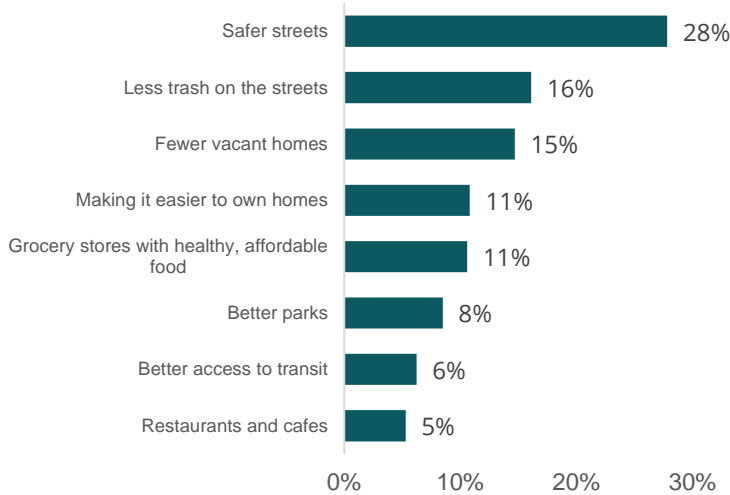

What City services should be prioritized?

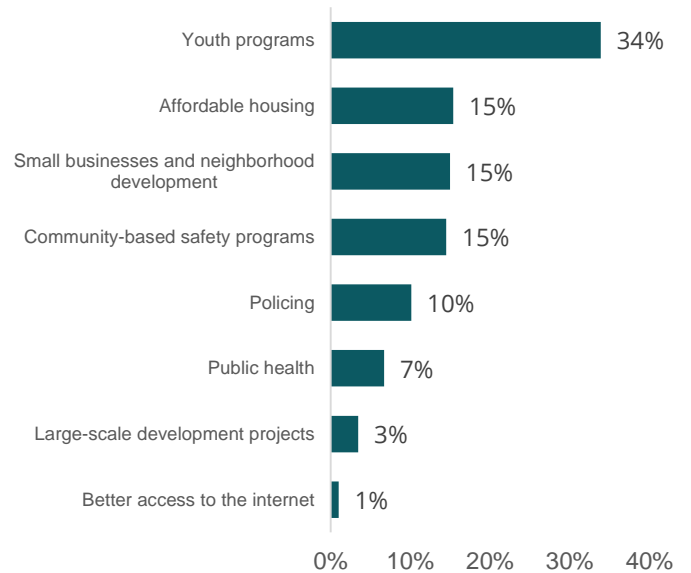

Education and Youth Support

If more money were allocated to Baltimore City Public Schools, they should...

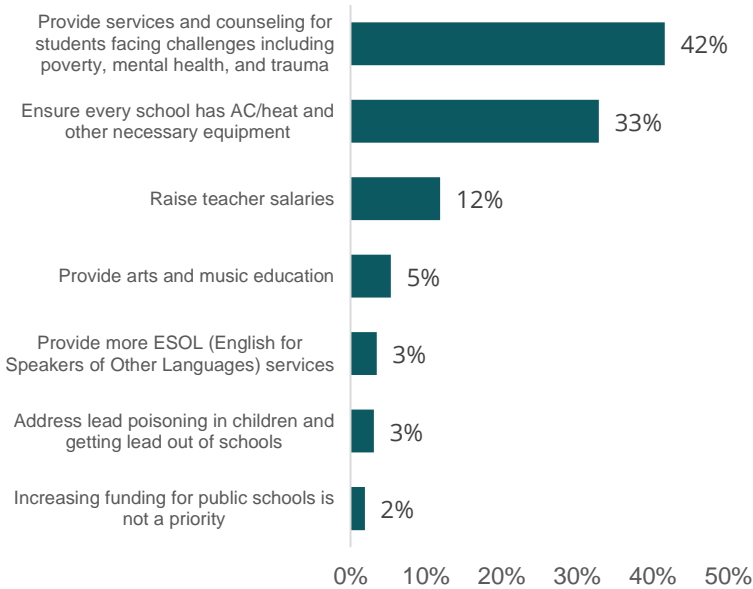

If more money were allocated to children and youth support, the government should...

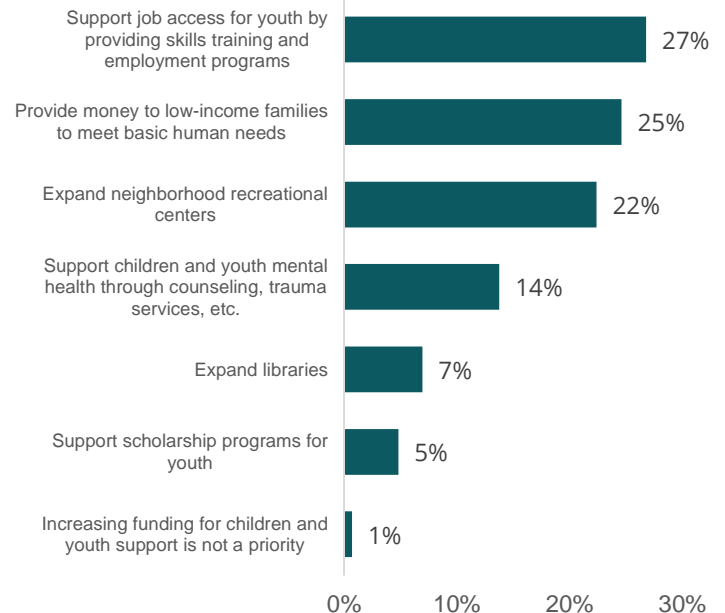

Public Safety and Policing

If more money were allocated to reducing violence, the government should...

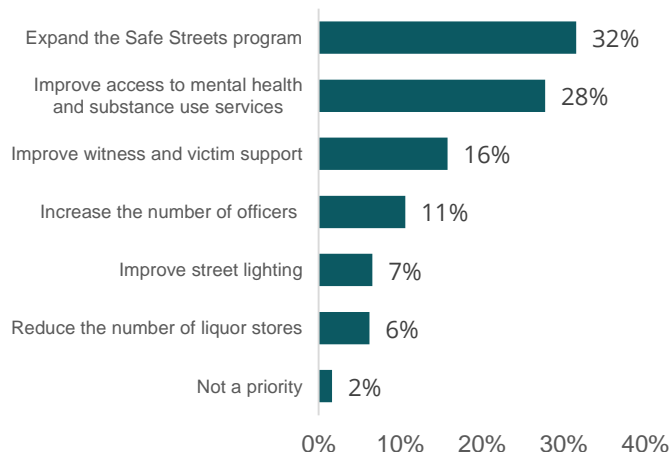

How can the Baltimore Police Department use their budget to better serve Baltimore City residents?

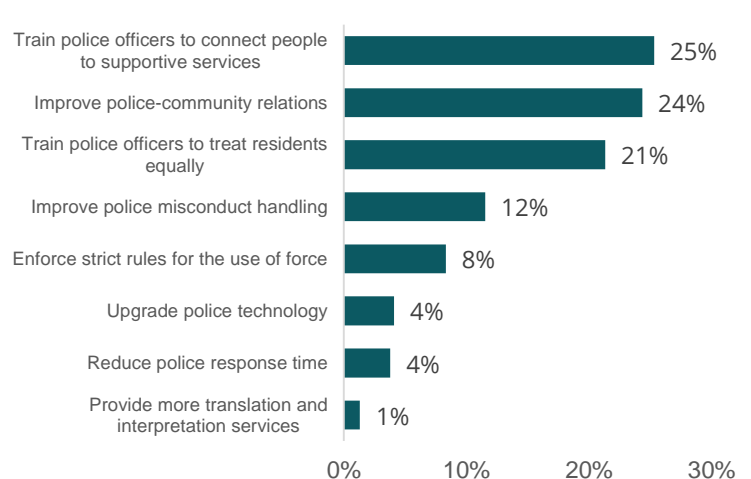

Housing

In my neighborhood, housing is affordable.

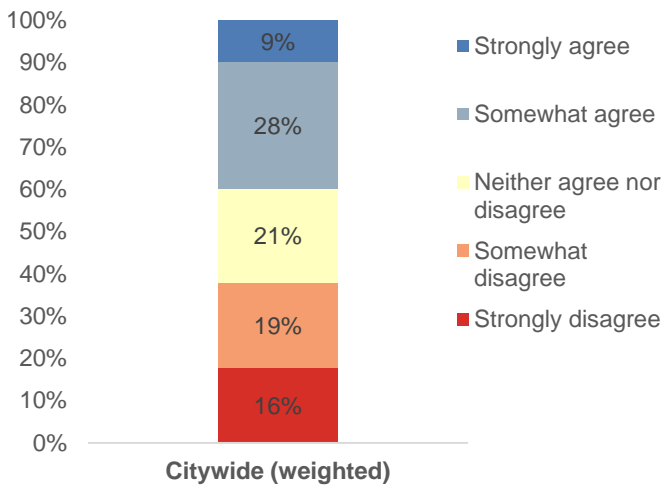

Which of the following services do you think the Fund should prioritize?

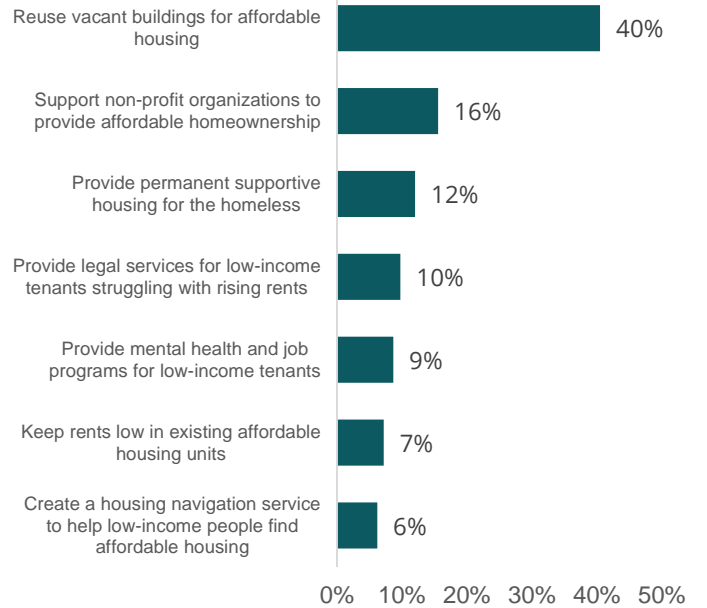

Economic and Community Development

If more money were allocated to help more Baltimoreans access good jobs, the government should...

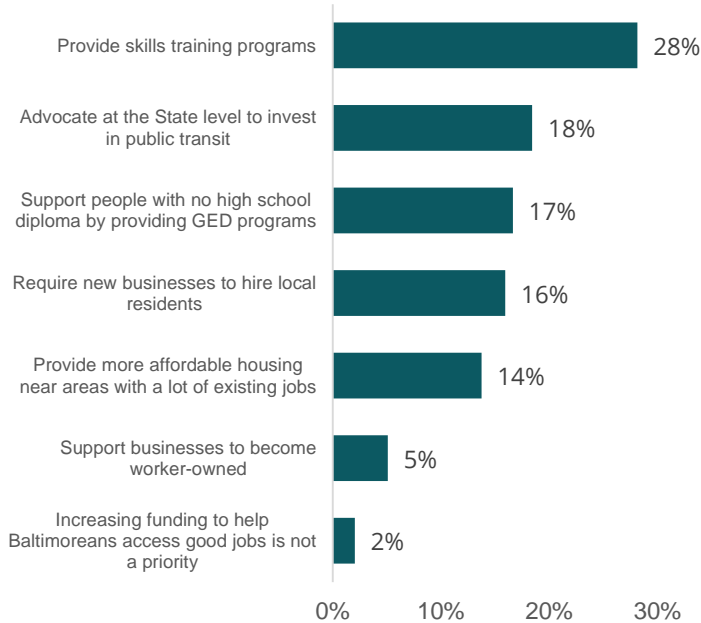

If more money were allocated to creating additional jobs for Baltimoreans, the government should...

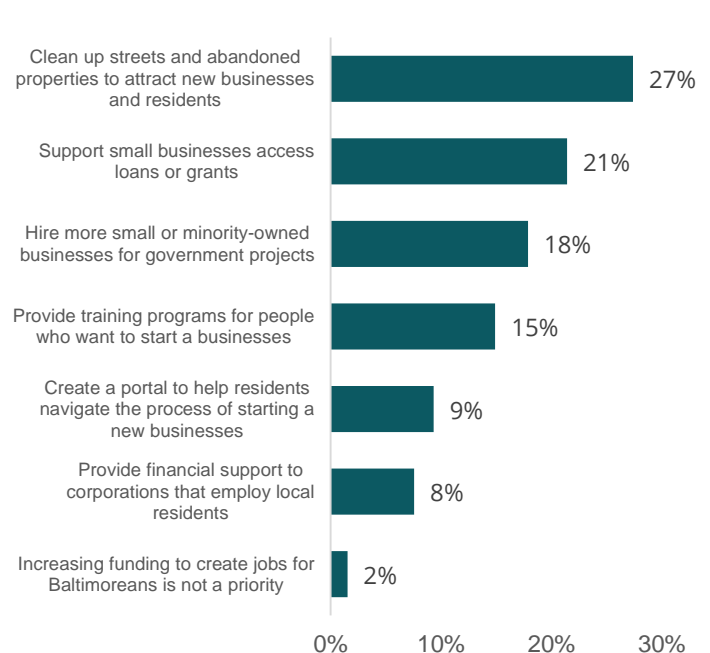

Health

People in my neighborhood could live a healthier lifestyle if there were more...

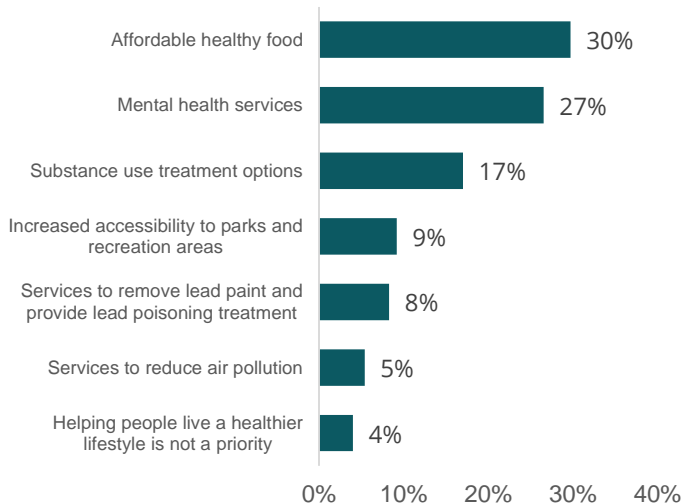

If more money were allocated to mental health, trauma, and substance abuse services, the government should...

